



TM Master V2 Upgrade Procedure

Tero Marine AS

Last updated 08.10.2020

Contents

Upgrading within the same database version.....2

Upgrading to a new database version.....3

How to identify the database version5

TM Service stop/start/restart guide.....6

Upgrading within the same database version

See "[How to identify the database version](#)" if you are unsure about what this means.

PRELIMINARIES

Back up the TM Master V2 databases where you're going to upgrade.

- a. Launch the TM Master V2 client.
- b. Backup the database ([Fleet -> Database backup] for the office and [Ship -> Database backup] for the ship).

(Alternatively - use SQL Management Studio to perform a database backup).

UPGRADE INSTRUCTIONS TM Master v2 (aka TMMv2 or TM)

1. Upgrading the TM Service
 - a. Safely stop the TM Service manually¹ and close the TMMv2 client if it is running.
 - b. Upgrade the TM Service on the server by running the [TM HotFixS_***.exe] or [TMMasterServerInstaller_***.msi] file (only on the server).
 - c. Start the TM Service manually¹
2. Upgrading the TM Client
 - a. For all computers that are running TM Master v2 connected to the local database
 - i. Place the TM Client upgrade file ([TM HotFix_***.exe] or [TMMasterInstaller_***.msi]) in the System File Path² Setup folder: "[System File Path]\Setup"³.
 - ii. Start the TM Client in order for it to upgrade.
 - b. For only the local computer
 - i. Run the TM Client upgrade file ([TM HotFix_***.exe] or [TMMasterInstaller_***.msi]).

¹ See "[TM Service stop/start/restart guide](#)".

² The System File Path is found here: [TMMV2 -> System -> Settings -> General -> System File Path].

³ All TMMV2 Clients will check the Setup folder upon startup to see if there are any upgrade files with a higher version number. The user will then be prompted to confirm the client upgrade, and will be guided through the installation process - Tell the client users to just click Next -> Next -> Finish to upgrade their client.

Upgrading to a new database version

See "[How to identify the database version](#)" if you are unsure.

NB: Upgrading the office database to a new version can take a lot of time, so we recommend starting these upgrade procedures after office hours to minimize downtime. The bigger your database and the slower your server, the more time the process will take. Vessel databases are typically smaller and take less time to upgrade.

PRELIMINARIES

1. Distribute the setup files to all units before starting upgrade.
2. Back up the TM Master V2 database at office and units.
 - a. Launch the TM Master V2 client.
 - b. Backup the database ([Fleet -> Database backup] for the office and ["Unit type" -> Database backup] for the unit).

(Alternatively - use SQL Management Studio to perform a database backup).

UPGRADE INSTRUCTIONS TM Master v2 (aka TMMV2 or TM)

IMPORTANT: Make sure all users on the installation you are upgrading (either the office or the unit) have closed down their TM Clients.

1. Upgrade the office first
 - a. Stop the TM Service manually⁴ and close the TM Client if it is running.
 - b. Upgrade the TM Service on the server by running the [TMMasterServerInstaller_***.msi] file (only on the server).
 - c. Run the TM Client upgrade file [TMMasterInstaller_***.msi].
 - d. Start the TM Client and enter an appropriate username and password to upgrade the database (must be a user with rights to upgrade).
 - e. Place the TM Client upgrade file [TMMasterInstaller_***.msi] in the System File Path⁵ Setup folder: "[System File Path]\Setup"⁶.
 - f. Start the TM Service manually⁴
 - g. All office TM Clients will now upgrade when started, and office users can continue working.

⁴ See "[TM Service stop/start/restart guide](#)".

⁵ The System File Path is found here: [TMMV2 -> System -> Settings -> General -> System File Path].

⁶ All TMMV2 Clients will check the Setup folder upon startup to see if there are any upgrade files with a higher version number. The user will then be prompted to confirm the client upgrade, and will be guided through the installation process - Tell the client users to just click Next and Finish to upgrade their client.

2. Once the office has been upgraded, upgrade the units

- a. Safely stop the TM Service manually⁷ and close the TM Client if it is running.
- b. Upgrade the TM Service on the server by running the [TMMasterServerInstaller_***.msi] file (only on the server).
- c. Run the TM Client upgrade file [TMMasterInstaller_***.msi].
- d. Start the TM Client and enter an appropriate username and password to upgrade the database (must be a user with rights to upgrade).
- e. Place the TM Client upgrade file [TMMasterInstaller_***.msi] in the System File Path⁸ Setup folder: "[System File Path]\Setup"⁹.
- f. Start the TM Service manually⁷.
- g. All unit TM Clients will now upgrade when started, and unit users can continue working.

NB!

It is very important that you start the TM Master V2 Client and upgrade the database before you start the TM Service again.

⁷ See "[TM Service stop/start/restart guide](#)".

⁸ The System File Path is found here: [TMMV2 -> System -> Settings -> General -> System File Path].

⁹ All TM Clients will check the Setup folder upon startup to see if there are any upgrade files with a higher version number. The user will then be prompted to confirm the client upgrade, and will be guided through the installation process - Tell the client users to just click Next and Finish to upgrade their client.

How to identify the database version

A typical TM Master V2 version number looks like this:

2.

If we break it down, the different number sequences have the following significance:

2.6 : This is the main version number (hence TM Master V**2**). If the main version of two installations differ then their databases are not compatible. To upgrade requires a manual conversion of the database. Please contact us for more details if you are interested in having this done¹⁰.

2.6 : This is the database version number. To upgrade from one database version to another (for example from 6 to 6), an automated upgrade of the database is required¹¹. Different database versions are not compatible for replication, so it is not possible to replicate data between an office and a vessel that have different database version numbers. This means that to perform a successful database upgrade, the entire fleet needs to be upgraded in a single operation. ‡

2. : This is the internal TM Master version number which does not generally affect the structure of the database. To upgrade from one internal version to another does not require a database upgrade. Different internal versions are compatible for replication, so it is possible to replicate data between an office and a vessel that has different internal versions as long as the main and database version numbers are the same.)

This means that you do not need to upgrade your entire fleet or installation from one internal version to another in a single operation.

¹⁰ Contact information can be found at <http://teromarine.com/>

¹¹ The database upgrade procedure can be found under the "[Upgrading to a new database version](#)" section.

TM Service stop/start/restart guide

1. Check that the TMMV2 service is sleeping (via the TM Master V2 replication log under [TMMV2 -> System -> Settings -> Replication -> Service log]).
Click “Reload file” to update the log. If the service is working or there is very little sleep time left, please wait until it has finished a work loop and goes back to sleep.

The screenshot displays the 'System Settings' window for the TM Master V2 application. The 'Replication' tab is selected, showing 'Local settings' for the replication process. The 'Service log' sub-tab is active, displaying a log file path and a list of recent log entries. The log entries show the service performing various tasks, including file exports, KPI updates, and heartbeat handling, and finally entering a 'Sleep: 10 minutes' state at 09:18:49.

Settings System Settings

General | Mail settings | Unit groups | Replication | Job settings | Order settings | PO Integration | Backup settings | Number Formats | Crew integration

Local settings.

Replication interval: 10 Minutes
Re request timeout: 10 Minutes
Total replicated files: In: 0, Out: 98
Local service version: 2.647.5227.21227
Delete replication files older than: 1 months
Start
 Clean XML_IN/OUT folders.
DB version seems ok. Days to keep history: 30
Last replication made at: 25-Nov-14 13:00:14, Message: Exported file: BOU_20141125130014_Seq-000099_R-100.o2u, File: BOU_20141125130014_Seq-000099_R-100.o2u
Refresh data.

Service log | Exchange log | Cache log

Log file: \\THOMAS-PC2\TmMv2\w2Data\647\ServiceLogs\20141204.bt Reload file.

04.12.2014 09:08:49 - Replicate export to files done.
04.12.2014 09:08:49 - Move replication files to COMM OUT TEMP.
04.12.2014 09:08:49 - Move replication files to COMM.
04.12.2014 09:08:49 - Update KPI.
04.12.2014 09:08:49 - Update KPI done.
04.12.2014 09:08:49 - VerifyTMX
04.12.2014 09:08:49 - SyncUnitSystem
04.12.2014 09:08:49 - Heartbeat handling.
04.12.2014 09:08:49 - Reading 0 heartbeatfiles.
04.12.2014 09:08:49 - Heartbeat import for Emilia is done.
04.12.2014 09:08:49 - Reading 0 heartbeatfiles.
04.12.2014 09:08:49 - Heartbeat import for TM Bounty is done.
04.12.2014 09:08:49 - Reading 0 heartbeatfiles.
04.12.2014 09:08:49 - Heartbeat import for Peter is done.
04.12.2014 09:08:49 - Start moving files from XML_IN to sub folders.
04.12.2014 09:08:49 - Moved 0 files from XML_IN to sub folders.
04.12.2014 09:08:49 - Start moving files from XML_OUT to sub folders.
04.12.2014 09:08:49 - Moved 0 files from XML_OUT to sub folders.
04.12.2014 09:08:49 - Sleep: 10 minutes.

In this case, the service will sleep until 09:18:49, so it is safe to stop or restart it before that time.

2. If the service is sleeping, you can stop or restart it manually.
[Start -> Administrative Tools -> Services -> select TmMv2Server -> click on Stop or Restart]

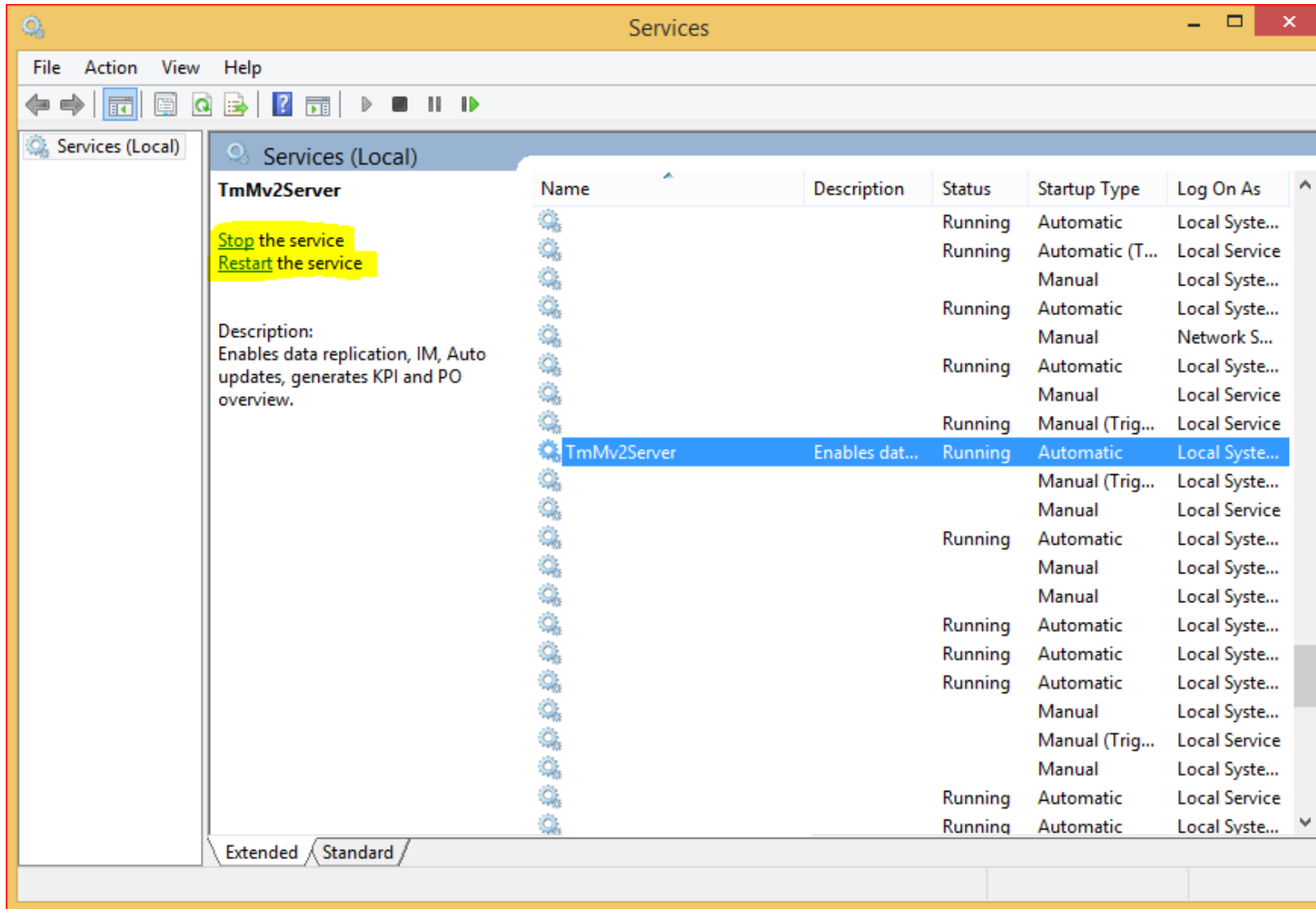

3. Once ready, start the service by clicking Start.

